



INVERTIS

UNIVERSITY **BAREILLY**

INFORMATION BROCHURE

E X P E C T

M  R E



**LET'S GET
CONNECTED**
360° VIEW

RECOGNITION & ACCREDITATIONS



STATE GOVERNMENT
UTTAR PRADESH



ज्ञान-विज्ञान विमुक्तये
UNIVERSITY GRANTS
COMMISSION

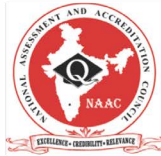

NATIONAL ASSESSMENT AND
ACCREDITATION COUNCIL



ASSOCIATION OF INDIAN
UNIVERSITIES



ALL INDIA COUNCIL FOR
TECHNICAL EDUCATION



PHARMACY COUNCIL OF
INDIA



BAR COUNCIL OF
INDIA



गुरुगुरुतमो धाम
NCTE
NATIONAL COUNCIL FOR
TEACHER EDUCATION



INSTITUTION'S
INNOVATION
COUNCIL
(Ministry of Education Initiative)
MINISTRY OF EDUCATION
OF INDIA

KNOWLEDGE PARTNERS



AN OVERVIEW

Invertis University is situated in Bareilly on NH-24, equidistant from the country's capital Delhi and state's capital Lucknow. From a humble beginning in 1998, Invertis has come a long way. From 83 students and one Institute - Invertis Institute of Management Studies, today we stand tall as a full-fledged University with 10 different institutes under its name. We offer a range of Doctoral, Post Graduate, Under Graduate & Diploma Programmes in Engineering, Pharmacy, Management, Computer Applications, Education, Law, Pharmacy, Agriculture, Journalism & Mass Communication, Fashion Design and Applied Sciences & Humanities.

At Invertis, we believe that the success of a teacher comes along with the achievements of a student. To ensure that our students succeed, we make sure that they get the very best, that's why our faculty comes from premier institutes like IIT's, IIM's & NIT's. Invertis pioneered the concept of holistic development, an approach of more than just text book studying and an all -round approach of learning. It stems from the old management concept of, "Keep your feet warm, back straight and head cool." Our faculty members foster knowledge and acknowledge students who do well not only in classes, but also in the outside world. The backbone of the university is it's alumni alliance, who provide pathways for students even after their studies are completed.



ACHIEVEMENTS



PROGRAMMES OFFERED

ENGINEERING

PROGRAMMES	ELIGIBILITY	ANNUAL FEE	DURATION
M.Tech. (CSE)	60% (55% FOR SC/ST) MARKS IN B.Tech./B.E. (CS/IT), MCA OR M.Sc. (MATHS/PHY/CHEM/CS/IT)	₹ 80,000 \$ 2,800	2 Years
M.Tech. (ME)	60% (55% FOR SC/ST) MARKS IN B.Tech./B.E. (ME)	₹ 80,000 \$ 2,800	2 Years
B.Tech. ARTIFICIAL INTELLIGENCE INTERNET OF THINGS CLOUD COMPUTING	50% (45% FOR SC/ST) MARKS IN 10+2 WITH PCM	₹ 1,50,000 \$ 4,500	4 Years
B.Tech. (CSE/EE/ME/CE/BIO-TECH)	REGULAR ADMISSION: 50% (45% FOR SC/ST) MARKS IN 10+2, BOTH IN AGGREGATE AND PCM (PCB FOR BIOTECH) LATERAL ENTRY TO SECOND YEAR: 60% MARKS IN DIPLOMA/ B.Sc. (PCM) IN AGGREGATE AND PCM (PCB FOR BIOTECH)	₹ 1,00,000 \$ 2,800	4 Years
Polytechnic (Diploma) (CIVIL/ELECTRICAL/ COMPUTER SCIENCE & ENGINEERING/MECHANICAL (AUTOMOBILE/PRODUCTION)	REGULAR ADMISSION : 50% (45% FOR SC/ST) MARKS IN 10TH WITH SCIENCE AND MATHS LATERAL ENTRY TO SECOND YEAR : 60% MARKS IN 10+2 OR ITI IN RESPECTIVE BRANCH	₹ 35,000 \$ 1,500	3 Years

MANAGEMENT

PROGRAMMES	ELIGIBILITY	ANNUAL FEE	DURATION
MBA (DUAL SPECIALIZATION) Marketing Human Resource Finance Information Technology International Business Retail Management Project Management Healthcare Management Rural & Agriculture Management Hospitality & Tourism Management	50% (45% FOR SC/ST) MARKS IN GRADUATION DEGREE (MINIMUM 3 YEARS) IN ANY DISCIPLINE	₹ 1,35,000 \$ 4,000	2 YEARS
BBA Marketing, Finance, HR, Hospitality & Tourism	50% (45% FOR SC/ST) MARKS IN 10+2	₹ 50,000 \$ 1,800	3 YEARS
M.Com.	50% (45% FOR SC & ST) MARKS IN GRADUATION WITH COMMERCE OR MANAGEMENT	₹ 30,000 \$ 1,600	2 YEARS
B.Com. (Hons.) Accounting & Finance, Applied Economics, Banking & Insurance, Financial Markets, Human Resource & Marketing Management	50% (45% FOR SC/ST) MARKS IN 10+2	₹ 35,000 \$ 1,500	3 YEARS
B.Com.	50% (45% FOR SC/ST) MARKS IN 10+2	₹ 30,000 \$ 1,400	3 YEARS

DOCTOR OF PHILOSOPHY

PROGRAMMES	ELIGIBILITY	ANNUAL FEE	DURATION
Ph.D. (FULL TIME)	55% (50% FOR SC/ST) MARKS IN POST GRADUATION IN RELEVANT FIELD	₹ 50,000 \$ 1,800 <small>*REGISTRATION FEE EXTRA</small>	3-5 YEARS
Ph.D. (PART TIME)			3-5 YEARS

*ANNUAL FEE IN USD IS APPLICABLE ONLY FOR INTERNATIONAL STUDENTS

COMPUTER APPLICATIONS

PROGRAMMES	ELIGIBILITY	ANNUAL FEE	DURATION
MCA	50% (45% FOR SC/ST) MARKS IN GRADUATION ALONG WITH MATHS IN 10+2 LEVEL OR AT GRADUATION	₹ 65,000 \$ 2,500	2 YEARS
BCA ARTIFICIAL INTELLIGENCE INTERNET OF THINGS CLOUD COMPUTING	50% (45% FOR SC/ST) & ABOVE AGGREGATE IN 10+2 (MATHS NOT COMPULSORY)	₹ 1,00,000 \$ 3,000	3 YEARS
BCA	50% (45% FOR SC/ST) MARKS IN 10+2 (MATHS NOT COMPULSORY)	₹ 50,000 \$ 1,800	3 YEARS
B.Sc. (Hons.) (COMPUTER SCIENCE)	50% (45% FOR SC/ST) MARKS IN 10+2 WITH MATHS	₹ 35,000 \$ 1,500	3 YEARS

PHARMACY

PROGRAMMES	ELIGIBILITY	ANNUAL FEE	DURATION
B.Pharm.	REGULAR ADMISSION : 50% (45% FOR SC/ST) MARKS IN 10+2 WITH PCM/PCB LATERAL ENTRY TO SECOND YEAR : 60% (55% FOR SC/ST) MARKS IN DIPLOMA IN PHARMACY	₹ 1,40,000 \$ 3,000	4 YEARS
D.Pharm.	50% (45% FOR SC/ST) MARKS IN 10+2 WITH PCM/PCB.	₹ 1,20,000 \$ 2,800	2 YEARS

JOURNALISM MASS COMMUNICATION

PROGRAMMES	ELIGIBILITY	ANNUAL FEE	DURATION
BJMC	50% (45% FOR SC/ST) MARKS IN 10+2	₹ 50,000 \$ 1,800	3 YEARS

LAW

PROGRAMMES	ELIGIBILITY	ANNUAL FEE	DURATION
LL.M (CRIMINAL LAW/BUSINESS AND CORPORATE LAW/CONSTITUTIONAL LAW)	55% (50% FOR SC/ST) MARKS IN LL.B. OR EQUIVALENT	₹ 60,000 \$ 2,500	2 YEARS
B.Com LL.B (INTEGRATED)	45% (GN), 42% (OBC), 40% (SC/ST), MARKS IN 10+2	₹ 50,000 \$ 1,800	5 YEARS
BBA LL.B (INTEGRATED)	45% (GN), 42% (OBC), 40% (SC/ST), MARKS IN 10+2	₹ 50,000 \$ 1,800	5 YEARS
B.A. LL.B (INTEGRATED)	45% (GN), 42% (OBC), 40% (SC/ST), MARKS IN 10+2	₹ 50,000 \$ 1,800	5 YEARS
LL.B	45% (GN), 42% (OBC), 40% (SC/ST), MARKS IN GRADUATION	₹ 35,000 \$ 1,800	3 YEARS

*ANNUAL FEE IN USD IS APPLICABLE ONLY FOR INTERNATIONAL STUDENTS

APPLIED SCIENCES & HUMANITIES

PROGRAMMES	ELIGIBILITY	ANNUAL FEE	DURATION
M.Sc. (PHYSICS/CHEMISTRY/MATHS)	50% (45% FOR SC/ST) MARKS IN B.Sc. WITH RESPECTIVE SUBJECT AS MAJOR	₹ 30,000 \$ 1,500	2 YEARS
B.Sc. (Hons.) (PHYSICS/CHEMISTRY/MATHS)	50% (45% FOR SC/ST) MARKS IN 10+2 WITH PCM	₹ 30,000 \$ 1,500	3 YEARS
B.Sc. (PCM) / (ZBC)	50% (45% FOR SC/ST) MARKS IN 10+2 WITH PCM/ PCB	₹ 20,000 \$ 1,400	3 YEARS
B.Sc. (FASHION DESIGN)	50% (45% FOR SC/ST) MARKS IN 10+2	₹ 60,000 \$ 2,000	3 YEARS
B.A. (Hons.) PSYCHOLOGY	50% (45% FOR SC/ST) MARKS IN 10+2	₹ 50,000 \$ 1,800	3 YEARS
B.A. (Hons.) ECONOMICS	50% (45% FOR SC/ST) MARKS IN 10+2	₹ 50,000 \$ 1,800	3 YEARS
B.A. (Hons.) ENGLISH	50% (45% FOR SC/ST) MARKS IN 10+2	₹ 35,000 \$ 1,500	3 YEARS

BIOTECHNOLOGY

PROGRAMMES	ELIGIBILITY	ANNUAL FEE	DURATION
M.Sc. (BIOTECHNOLOGY / MICROBIOLOGY)	50% (45% FOR SC/ST) MARKS IN B.Sc. FROM ANY BRANCH OF LIFE SCIENCES OR MEDICAL GRADUATES	₹ 55,000 \$ 1,900	2 YEARS
B.Sc. (Hons.) (BIOTECHNOLOGY)	50% (45% FOR SC/ST) MARKS IN 10+2 WITH PCM/PCB	₹ 35,000 \$ 1,500	3 YEARS
B.Sc. (Hons.) FORENSIC SCIENCE	50% (45% FOR SC/ST) & ABOVE AGGREGATE IN 10+2 IN PCM/PCB	₹ 80,000 \$ 2,500	3 YEARS

AGRICULTURE

PROGRAMMES	ELIGIBILITY	ANNUAL FEE	DURATION
M.Sc. AGRICULTURE (AGRONOMY)	50% (45% FOR SC/ST) MARKS IN B.Sc. FROM AGRICULTURE	₹ 50,000 \$ 1,800	2 YEARS
M.Sc. (FOOD TECHNOLOGY)	B.Sc./B.Tech/ B.Voc with PCM/PCB/ Agriculture/ Home Science/ Biotechnology/ Food Technology/ Food Science & Nutrition or similar discipline	₹ 55,000 \$ 1,900	2 YEARS
B.Sc. (Hons.) AGRICULTURE	50% (45% FOR SC/ST) MARKS IN 10+2 WITH PCM/PCB OR AGRICULTURE	₹ 50,000 \$ 1,800	4 YEARS

EDUCATION

PROGRAMMES	ELIGIBILITY	ANNUAL FEE	DURATION
M.A. (EDUCATION)	50% (45% FOR SC/ST) MARKS IN GRADUATE	₹ 40,000 \$ 1,700	2 YEARS
B.A. B.Ed. (INTEGRATED)	50% (45% FOR SC/ST) MARKS IN 10+2	₹ 40,000 \$ 1,700	4 YEARS
B.Sc. B.Ed. (INTEGRATED)	50% (45% FOR SC/ST) MARKS IN 10+2 WITH PCB/PCM	₹ 45,000 \$ 1,700	4 YEARS
B.El.Ed.	50% (45% FOR SC/ST) MARKS IN 10+2	₹ 40,000 \$ 1,700	4 YEARS

*ANNUAL FEE IN USD IS APPLICABLE ONLY FOR INTERNATIONAL STUDENTS

ADDITIONAL FEES

HOSTEL

OCCUPANCY	ANNUAL FEE (NON A/C)	ANNUAL FEE (A/C)
SINGLE OCCUPANCY	₹ 85,000/\$ 2,100	₹ 1,25,000/\$ 2,450
DOUBLE OCCUPANCY	₹ 65,000/\$ 1,500	₹ 1,00,000/\$ 2,000
TRIPLE/QUADRUPLE OCCUPANCY	₹ 55,000/\$ 1,200	N/A

STATIONERY

COURSES	ONE TIME FEE
B.Tech.	₹ 1,700
B.Sc. (FASHION DESIGN)	₹ 1,500
B. Pharm.	₹ 1,000
D. Pharm.	₹ 1,000
ALL OTHER COURSES	₹ 600

UNIFORM

DETAILS	ONE TIME FEE
MALE (2 SHIRTS, 2 TROUSERS, BLAZER, TIE, BAG)	₹ 5,000
FEMALE (2 SHIRTS, 2 TROUSERS, BLAZER, SCARF, BAG)	₹ 5,000
TRACKSUIT SET (AGRICULTURE)	₹ 1,500

OTHER FEES

PARTICULARS	ANNUAL FEE
EXAMINATION	₹ 5,000
MEDICAL INSURANCE	₹ 300

*ANNUAL FEE IN USD IS APPLICABLE ONLY FOR INTERNATIONAL STUDENTS

CENTER FOR SKILL AND ENTREPRENEURSHIP DEVELOPMENT (CSED)

AN INDUSTRY INSIDE INVERTIS

Experience Center, Technology Dissemination, Testing, R&D, Incubation and Domain Skill Development for industry ready workforce on “**SMART MANUFACTURING , INDUSTRIAL IOT, DATA ANALYTICS, MACHINE LEARNING & ARTIFICIAL INTELLIGENCE**”

OBJECTIVE OF CSED

The objective of the CSED Program Centers around “To serve the society as a Centre for quality technical education, which will provide long-term societal benefits through transmitting advanced knowledge, discovering new knowledge and function as a contributor of creativity and innovation” with the following Goals in mind,

- Industry relevant long and short-term curriculum
- Provides clear direction for learning new job skills
- Provides to build an ecosystem in entrepreneurship and skill education
- Support experiments to benefit academic and research community
- Helps youth in enhancing their knowledge about Manufacturing and IoT

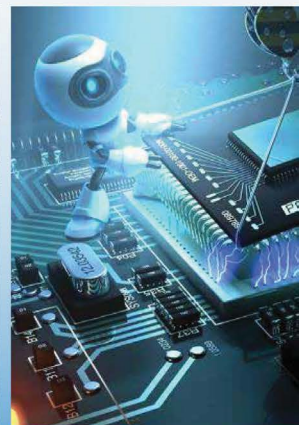
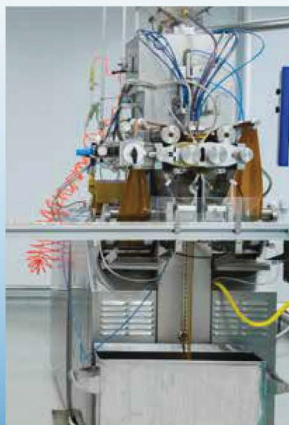



I-TECH

The Technical Club



Today, Tomorrow and the day after that, Technology is what drives the world. We at 1-Tech, encourages your technical skills to innovate and make you ready to be a part of better tomorrow. We provide you a platform to explore and learn innovations in Robotics, 10T, Ethical hacking, Automobile assembling, Bridge designing, Gene engineering by conducting workshops and calling in experts of the said fields.



IMAGES

The Publication Club



The pen is mightier than sword, only when it writes truthfull and thought- provoking sentences. A word can change, make or break the entire meaning of a sentence. This club emphasizes you to present your writing skills to bring a positive change by publishing your thoughts in our in-house magazine : Images.



M-FACTOR

The Management Club



Strategize, Plan, and Implement this is what you do when provoked for better results . This club incepts the basics of all Managerial skill set that is needed to be perfect in whatever field you choose. We Organize, Plan, Implement, and Design management activities. We believe in symbiotic growth of all the dubs and the people involved within.



PANACHE

The Arts Club



"Knowledge will only take you from A to Z, but imagination encircles the world", we stand by these words of Sir Albert Einstein; as to be an artist is to tame your imagination through creativity and this is what we believe in Panache. The club lets you make a statement for the love of fine art as in : painting, crafts, modelling, designing, print making or be it any form of creative endeavors that your artistic brain can wrap around. As our name suggests, we'll stand by your creativity flamboyantly.



ROCK ON

The Cultural Club



'Joy' a feeling of happiness can be depicted by singing and dancing. The club encourages your talents in the two forms and gives you a stage that is larger than life. Your skill in vocals and instruments are shaped by guidance of experts in both the areas of music and dance.



STRIDE

The Sports Club



'All work and no play makes jack a dull boy' we believe in all- round development and thus regularly organize sports (indoors and outdoors) and related events. We appreciate your inclination in good physical well- being and encourage you to participate in national and international sports events where you represent the university.



The Responsible Invertian

The Social Cause Club



The objective of an educational institution is to produce successful & responsible citizens, who not only work towards their own Career Goals but contribute towards building a better society as well. The purpose of this club is to involve Invertis students to undertake various initiatives for the betterment of the society and work towards it; not only during the tenure of their studies at Invertis, but beyond.

SCHOLARSHIPS

SCHOLARSHIP SCHEME	CRITERION FOR	SCHOLARSHIP REWARD
MERIT BASED SCHOLARSHIP (FOR UNDER GRADUATE & DIPLOMA PROGRAM)	90% AND ABOVE MARKS IN QUALIFYING EXAM 80% - 89.99% MARKS IN QUALIFYING EXAM 75% - 79.99% MARKS IN QUALIFYING EXAM 70% - 74.99% MARKS IN QUALIFYING EXAM	100% OF TUITION FEE 50% OF TUITION FEE 30% OF TUITION FEE 20% OF TUITION FEE
MERIT BASED SCHOLARSHIP (FOR B.PHARM. & D. PHARM.)	60% & ABOVE MARKS IN QUALIFYING EXAM	B.PHARM. (₹ 1,20,000 ANNUAL FEE) D.PHARM. (₹ 1,00,000 ANNUAL FEE)
MERIT BASED SCHOLARSHIP (FOR POST GRADUATE PROGRAM)	90% AND ABOVE MARKS IN QUALIFYING EXAM 85% - 89.99% MARKS IN QUALIFYING EXAM 80% - 84.99% MARKS IN QUALIFYING EXAM 75% - 79.99% MARKS IN QUALIFYING EXAM 70% - 74.99% MARKS IN QUALIFYING EXAM 60% - 69.99% MARKS IN QUALIFYING EXAM	100% OF TUITION FEE 50% OF TUITION FEE 30% OF TUITION FEE 25% OF TUITION FEE 20% OF TUITION FEE 15% OF TUITION FEE
SPORTS PERSON QUOTA SCHOLARSHIP	INTERNATIONAL LEVEL PARTICIPATION NATIONAL LEVEL PARTICIPATION STATE LEVEL PARTICIPATION	75% OF TUITION FEE 50% OF TUITION FEE 25% OF TUITION FEE
ACHIEVEMENTS IN OTHER FIELDS	INTERNATIONAL LEVEL PARTICIPATION NATIONAL LEVEL PARTICIPATION STATE LEVEL PARTICIPATION	75% OF TUITION FEE 50% OF TUITION FEE 25% OF TUITION FEE
DEFENCE PERSONNEL & DEPENDANT	ALL ELIGIBLE CANDIDATES	25% OF TUITION FEE

SCHOLARSHIP SCHEME	RANK (B.TECH STREAM)	SCHOLARSHIP REWARD
FOR JEE MAINS	1 - 20,000 20,001 - 30,000 30,001 - 40,000 40,001 - 50,000 50,001 - 60,000	100% OF TUITION FEE 75% OF TUITION FEE 50% OF TUITION FEE 30% OF TUITION FEE 15% OF TUITION FEE

SCHOLARSHIP SCHEME	RANK (B.TECH STREAM)	RANK (OTHER STREAM)	RANK (LATERAL ENTRY)	SCHOLARSHIP REWARD
FOR UPSE	1 - 5000 5001 - 15000 15001 - 25000 25001 - 35000 35001 - 45000 45001 - 55000	1 - 500 501 - 1000 1001 - 2000 2001 - 3000 3001 - 4000 4001 - 5000	1 - 100 101 - 200 201 - 300 301 - 400 401 - 500 501 - 600	100 % OF TUITION FEE 75 % OF TUITION FEE 50 % OF TUITION FEE 30 % OF TUITION FEE 20 % OF TUITION FEE 15 % OF TUITION FEE

SCHOLARSHIP SCHEME	SCORE IN PERCENTILE	SCHOLARSHIP REWARD
FOR CUET/CAT/MAT/IUCET	> 95 PERCENTILE 90 - 94.99 PERCENTILE 85 - 89.99 PERCENTILE 80 - 84.99 PERCENTILE 75 - 79.99 PERCENTILE 70 - 74.99 PERCENTILE	100 % OF TUITION FEE 75 % OF TUITION FEE 50 % OF TUITION FEE 30 % OF TUITION FEE 20 % OF TUITION FEE 15 % OF TUITION FEE

SCHOLARSHIP SCHEME	SCORE IN RANK	SCHOLARSHIP REWARD
FOR CLAT	1 - 500 501 - 1000 1001 - 1500 1501 - 2000 2001 - 2500 2501 - Qualified	100 % OF TUITION FEE 75 % OF TUITION FEE 50 % OF TUITION FEE 30 % OF TUITION FEE 20 % OF TUITION FEE 15 % OF TUITION FEE

* All the above mentioned scholarships are valid only for first year of the respective courses. Tuition fee is 60% of academic fees.

* Two or more scholarships can't be clubbed. Scholarship scheme with greater reward can be claimed in case candidate is eligible for more than one scholarship.

INTERNATIONAL STUDENT & FACULTY EXCHANGE PROGRAM



The student and faculty exchange programs would provide participants with the opportunity to Study abroad, conduct research and joint conferences, teach abroad and exchange of academic materials and information for a semester. Invertis University has for long been aware of its role in a larger international academic community, and in pursuance of this, the University has been reaching out to fraternal institutions in different parts of the world for collaborative programs, research networks, student exchanges and so on.



Invertis University actively collaborates with a number of foreign Universities like Livingstone College (North Carolina USA), University of South Carolina (Upstate, SC, U.S.A), Regenesys Business School (South Africa) and Advanced College of Engineering & Management (Kathmandu, Nepal) and several other institutions.

Apart from above exchange program, we have research collaboration with Alexander von Humboldt Foundation of Germany and Howard University Washington DC, USA.

SOME OF OUR ESTEEMED RECRUITERS



CAMPUS:

Invertis Village, Highway NH-24, Bareilly, U.P. 243 123
Phone : +91-96909 55511

CITY OFFICE:

B-186, Civil Lines, Opp. GPO, Bareilly, U.P. 243 001
Phone : +91 (0581) 2429100, 2429000

+91-96909 55511 **Toll Free : 1800-274-5252**

+91-96909 55599 **E-mail : admission@invertis.org**

Website : www.invertisuniversity.ac.in



CampusLifeAtInvertis



invertis.university



InvertisUni



InvertisUniversity_Bareilly

LET'S GET CONNECTED

